

Baby Days

(0-1 year old)



Baby Days

What is Baby Days?

It is a drop-in session providing advice and support for parents/carers of babies under the age of one. Each week a different health topic will be discussed to meet the needs of your developing child.

What can it offer you and your child?

- The opportunity to discuss any concerns with a health visitor, staff nurse or nursery nurse.
- You can gain information and advice about your child's development and family health issues.
- Weighing is available for babies.
- Advice and support with health-related topics e.g. skin care.
- A chance to find out about other Sunderland Children's Centre activities and services.

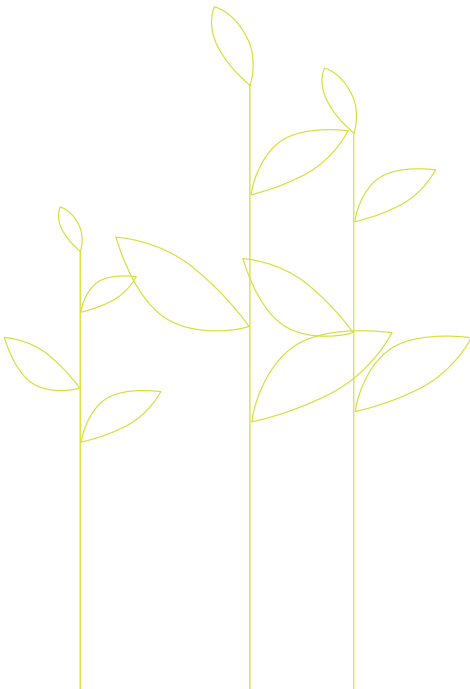

What are the benefits for you and your child?

- Your child and the rest of your family are likely to be healthier.
- It can make life easier by supporting you as a new parent/carer.
- The chance to meet other parents/carers with babies, make new friends and support each other.
- Helps you to establish good routines around feeding and sleeping.

For more information about Baby Days and when it is running, please contact your local Sunderland Children's Centre – details overleaf.



Where to find your local Sunderland Children's Centre

Sunderland Children's Centre Thorney Close

Thorney Close Action and Enterprise Centre
Tel: 0191 553 4127

Sunderland Children's Centres Washington

Rainbow Family Centre, Concord
Tel: 0191 219 3995
Wessington Primary School, Glebe Village
Tel: 0191 219 3720
Oxclose Primary and Nursery Schools
Tel: 0191 219 3770

Sunderland Children's Centre Austin House

Austin House Family Centre, Southwick
Tel: 0191 566 2650

Sunderland Children's Centre Bunny Hill

Sunderland Customer Service Centre
Tel: 0191 561 8126

Sunderland Children's Centre Monument

Barnwell Primary School, Penshaw
Tel: 0191 553 6576
Dubmire Primary School, Houghton
Tel: 0191 382 3071

Sunderland Children's Centre Highfield

Highfield Community Primary School,
Ford Estate
Tel: 0191 561 2050

Children's Services

The Sandhill Centre
Grindon Lane
Sunderland
SR3 4EN

Tel: 0191 520 5505

Fax: 0191 553 8886

Minicom: 0191 525 0075

Email: fis@sunderland.gov.uk

www.sunderlandchildrenscentres.co.uk

Sunderland Children's Centre Pennywell and South Hylton

Pennywell Early Years Centre
Tel: 0191 553 6820

Sunderland Children's Centre New Silksworth

New Silksworth Infant School
Tel: 0191 553 6190

Sunderland Children's Centre Hendon

Valley Road Community Primary School
Tel: 0191 553 7750
Hudson Road Primary School
Tel: 0191 553 7675

Sunderland Children's Centre Ryhope

Ryhope Infant School
Tel: 0191 553 6206

Sunderland Children's Centre Hetton

Hetton Lyons Nursery School, Four Lane Ends
Tel: 0191 553 6735

Sunderland Children's Centre Houghton

Houghton Community Nursery School
Tel: 0191 553 6557

Sunderland Children's Centre Millfield

Millfield Community Nursery School
Tel: 0191 553 2775
Diamond Hall Infants School
Tel: 0191 553 7620

Sunderland Children's Centre Grangetown

Grangetown Primary School
Tel: 0191 553 7650

Sunderland Children's Centre St Peter's

Dame Dorothy Primary School
Tel: 0191 553 7618

This information can be made available in large print, Braille, audio and other languages. Please contact the Families Information Service on 0191 520 5505 or email fis@sunderland.gov.uk for help.

All information correct at time of going to press.
Published September 2008.

As part of Sunderland's commitment to a balanced and sustainable future this leaflet is printed on paper made from 100% recycled post consumer waste. Please recycle it again after use by putting it in your Kerb-it box or your paper bank.