

Family nurturing



Family nurturing

What is family nurturing?

Family nurturing is a ten week course for parents, grandparents and carers who feel they could benefit from learning new ideas and activities to help get the best out of family life.

The course looks at various topics including: children's development and behaviour, giving praise, time out, family rules, self-esteem, personal power, choices and consequences, feelings, communicating, nurturing yourself and problem solving.

What can it offer you and your child?

- The course helps you learn about the importance of parenting.
- You can share experiences with other parents and learn from each other.
- You will be given a copy of the Parenting Puzzle Book, a self-help book which you can work through on your own or with family and friends.
- Improves the relationship between you and your child.
- Gives you an understanding of how your child feels in various situations.

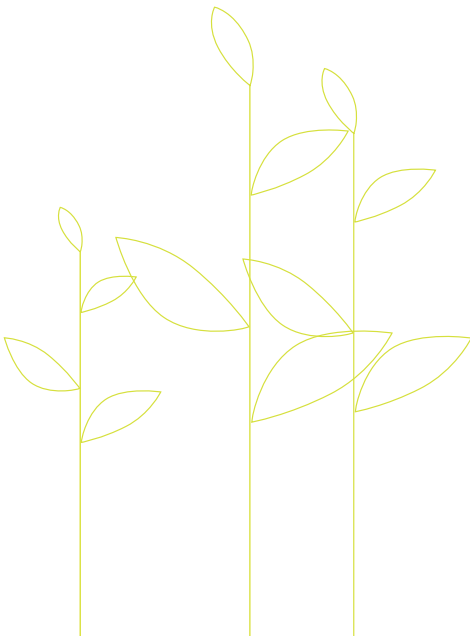

What are the benefits for you and your child?

- The course can help you to build a happier home.
- It can give you the skills to cope in more difficult times.
- Topics covered on the course can help you to develop life skills such as communication and problem solving.
- You will meet other parents and have the chance to make new friends.
- Relationships between you and your partner and other family members will be enriched.

For more information about Family Nurturing and when it is running, please contact your local Sunderland Children's Centre – details overleaf.



Where to find your local Sunderland Children's Centre

Sunderland Children's Centre Thorney Close

Thorney Close Action and Enterprise Centre
Tel: 0191 553 4127

Sunderland Children's Centres Washington

Rainbow Family Centre, Concord
Tel: 0191 219 3995
Wessington Primary School, Glebe Village
Tel: 0191 219 3720
Oxclose Primary and Nursery Schools
Tel: 0191 219 3770

Sunderland Children's Centre Austin House

Austin House Family Centre, Southwick
Tel: 0191 566 2650

Sunderland Children's Centre Bunny Hill

Sunderland Customer Service Centre
Tel: 0191 561 8126

Sunderland Children's Centre Monument

Barnwell Primary School, Penshaw
Tel: 0191 553 6576
Dubmire Primary School, Houghton
Tel: 0191 382 3071

Sunderland Children's Centre Highfield

Highfield Community Primary School,
Ford Estate
Tel: 0191 561 2050

Children's Services

The Sandhill Centre
Grindon Lane
Sunderland
SR3 4EN

Tel: 0191 520 5505

Fax: 0191 553 8886

Minicom: 0191 525 0075

Email: fis@sunderland.gov.uk

www.sunderlandchildrenscentres.co.uk

Sunderland Children's Centre Pennywell and South Hylton

Pennywell Early Years Centre
Tel: 0191 553 6820

Sunderland Children's Centre New Silksworth

New Silksworth Infant School
Tel: 0191 553 6190

Sunderland Children's Centre Hendon

Valley Road Community Primary School
Tel: 0191 553 7750
Hudson Road Primary School
Tel: 0191 553 7675

Sunderland Children's Centre Ryhope

Ryhope Infant School
Tel: 0191 553 6206

Sunderland Children's Centre Hetton

Hetton Lyons Nursery School, Four Lane Ends
Tel: 0191 553 6735

Sunderland Children's Centre Houghton

Houghton Community Nursery School
Tel: 0191 553 6557

Sunderland Children's Centre Millfield

Millfield Community Nursery School
Tel: 0191 553 2775
Diamond Hall Infants School
Tel: 0191 553 7620

Sunderland Children's Centre Grangetown

Grangetown Primary School
Tel: 0191 553 7650

Sunderland Children's Centre St Peter's

Dame Dorothy Primary School
Tel: 0191 553 7618

This information can be made available in large print, Braille, audio and other languages. Please contact the Families Information Service on 0191 520 5505 or email fis@sunderland.gov.uk for help.

All information correct at time of going to press.
Published September 2008.

As part of Sunderland's commitment to a balanced and sustainable future this leaflet is printed on paper made from 100% recycled post consumer waste. Please recycle it again after use by putting it in your Kerb-it box or your paper bank.